MASTER EAR TRAINING

Melody 4.2 – listen

Solutions

Major (Ionian) · Degrees 1, 2, 7, 3, 5

Blue numbers: scale degree. Grey: the chord that sounded with each group. Any octave is correct.

D major
KEY 1

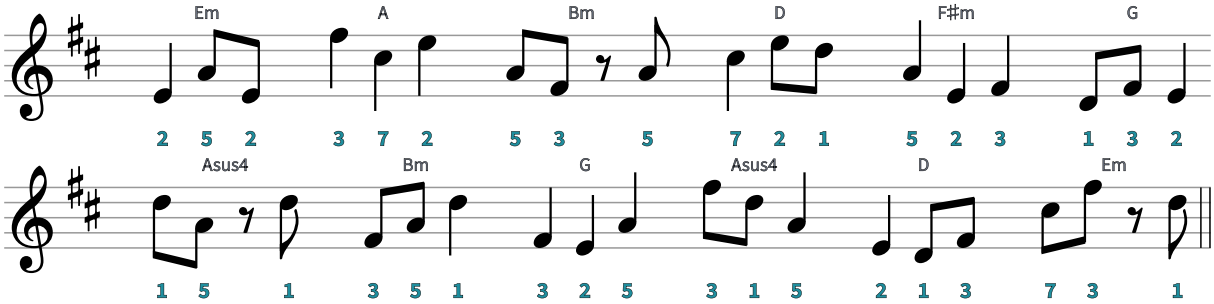

A major
KEY 2

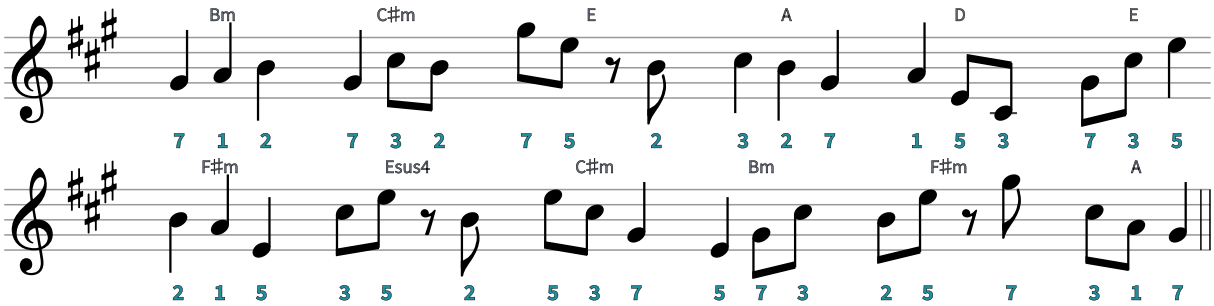

B major
KEY 3

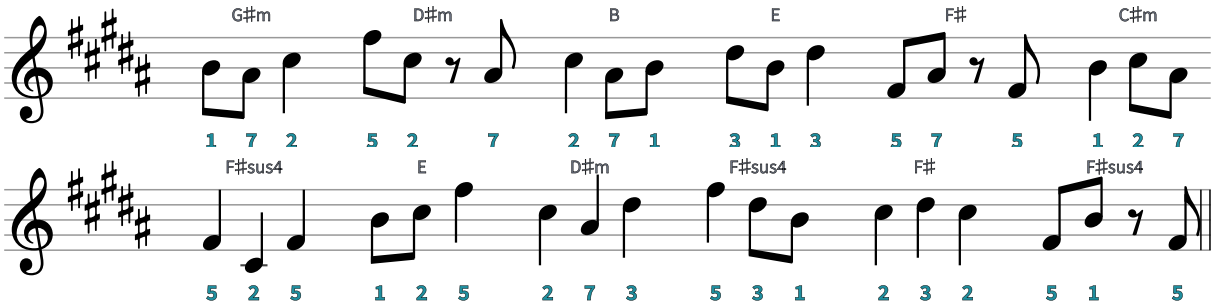

E♭ major
KEY 4

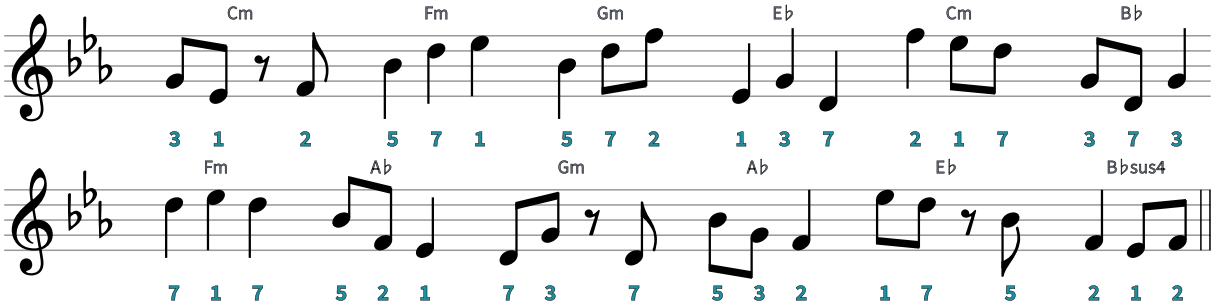

A♭ major
KEY 5

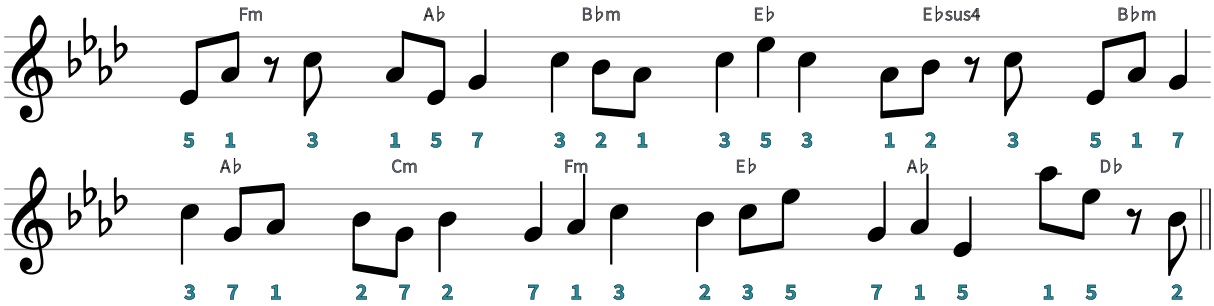

F major
KEY 6

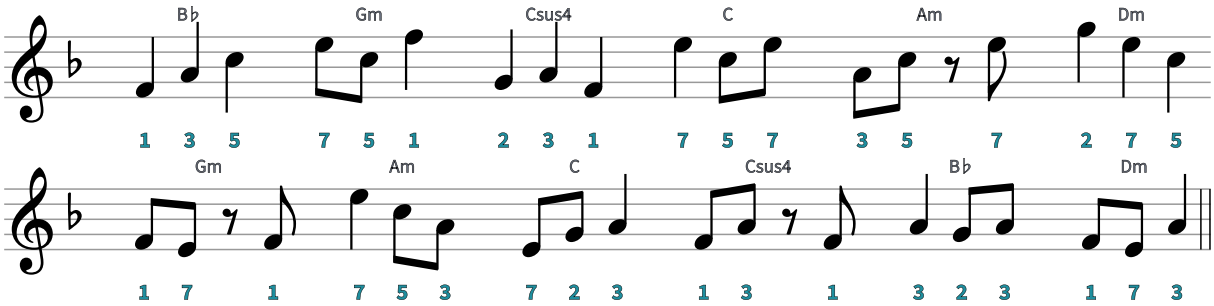

Melody 4.2 – listen

Solutions

Major (Ionian) · Degrees 1, 2, 7, 3, 5

D♭ major
KEY 7

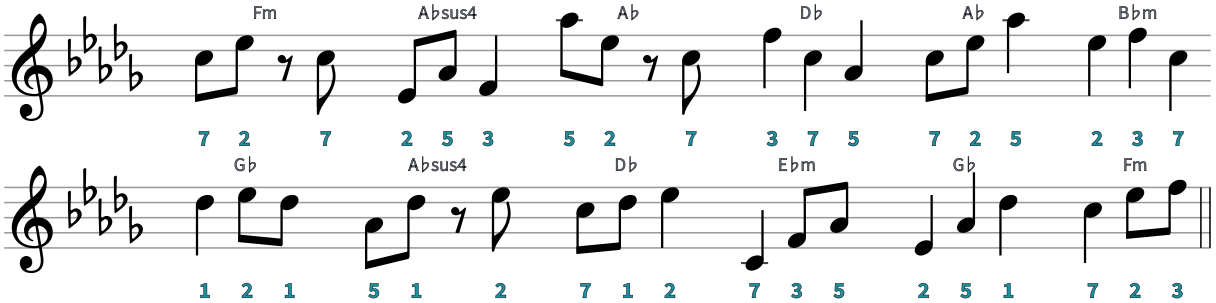

B♭ major
KEY 8

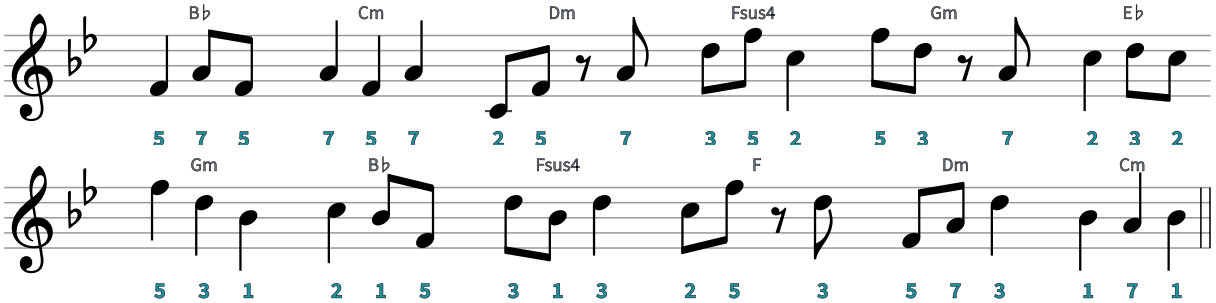

G major
KEY 9

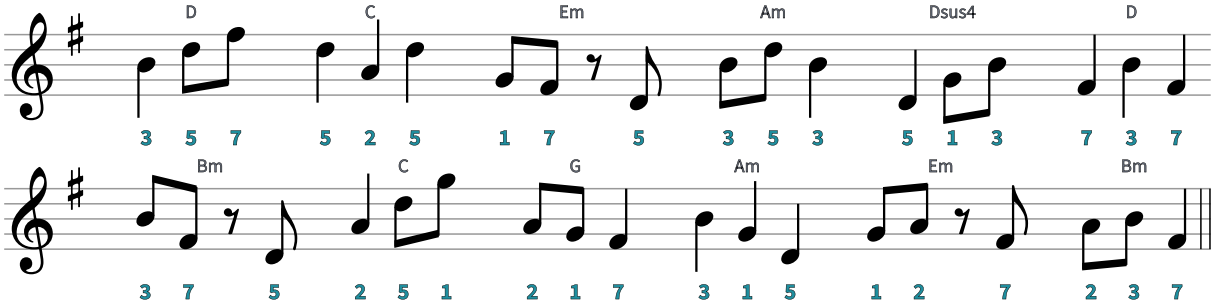

E major
KEY 10

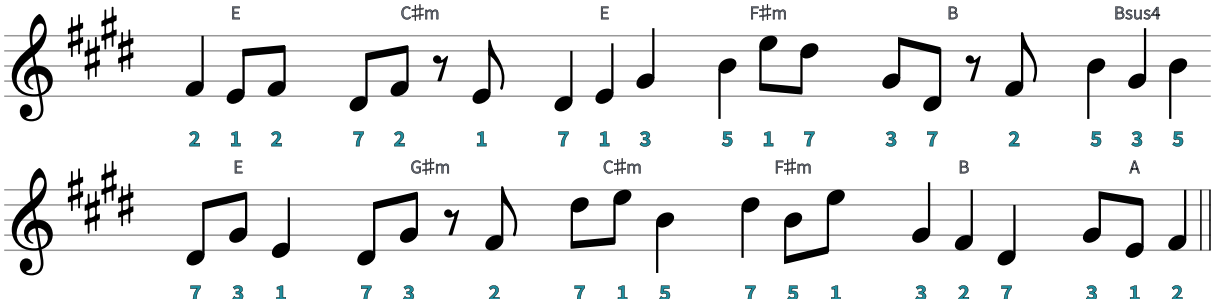

F♯ major
KEY 11

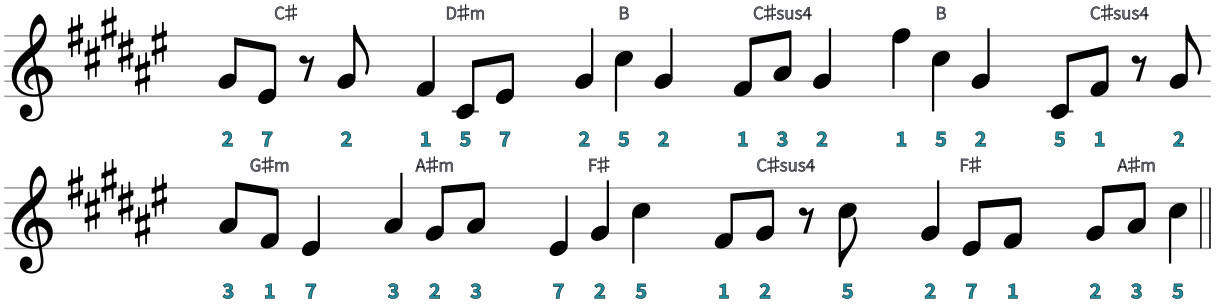

C major
KEY 12

